

C/PP/140/96

APPROVED

12/10/96

AP DP

PROPOSED CONSTRUCTION OF
GODOWN CUM OFFICE AT
PLOT NO. B.18 AT MADHAVARAM
BUS AND TRUCK TERMINAL
COMPLEX IN S.NO. 804/3 PT.
OF MADHAVARAM VILLAGE,
CHENGAI M.G.R. DISTRICT.

JOINERY DETAILS

R.S. ROLLING SHUTTER	3.05 X 2.44
D - DOOR	1.07 X 2.44
D1 - DOOR	0.91 X 2.13
D2 - DOOR	0.76 X 2.13
W - WINDOW	2.44 X 1.37
W1 - WINDOW	1.83 X 1.37
V - VENTILATOR	0.91 X 0.61
J - R.C.C. JALLY	1.07 X 1.53
J1 - R.C.C. JALLY	1.83 X 0.91
J2 - R.C.C. JALLY	1.83 X 2.13

AREA STATEMENT

PLDT AREA	446.52 SQ.M.
PROPOSED PLINTH AREA:	
Gr. FLOOR	253.92 SQ.M.
F. FLOOR	253.92 SQ.M.
TOTAL BUILT UP AREA	507.84 SQ.M.
PLDT COVERAGE	57%
F.S.I.	1.14

COLOUR INDEX

PROPOSED WORK	[Shaded Box]
ROAD	[Hatched Box]
SITE BOUNDARY	[Double Line]

N.O.C. - ISSUED

VIDE FILE NO: M/11459/96

DATED: 26-9-96

LADS DN. 27/96

NOC

FOR CHIEF EXECUTIVE OFFICER
M.M.D.A., MADRAS 600 008.

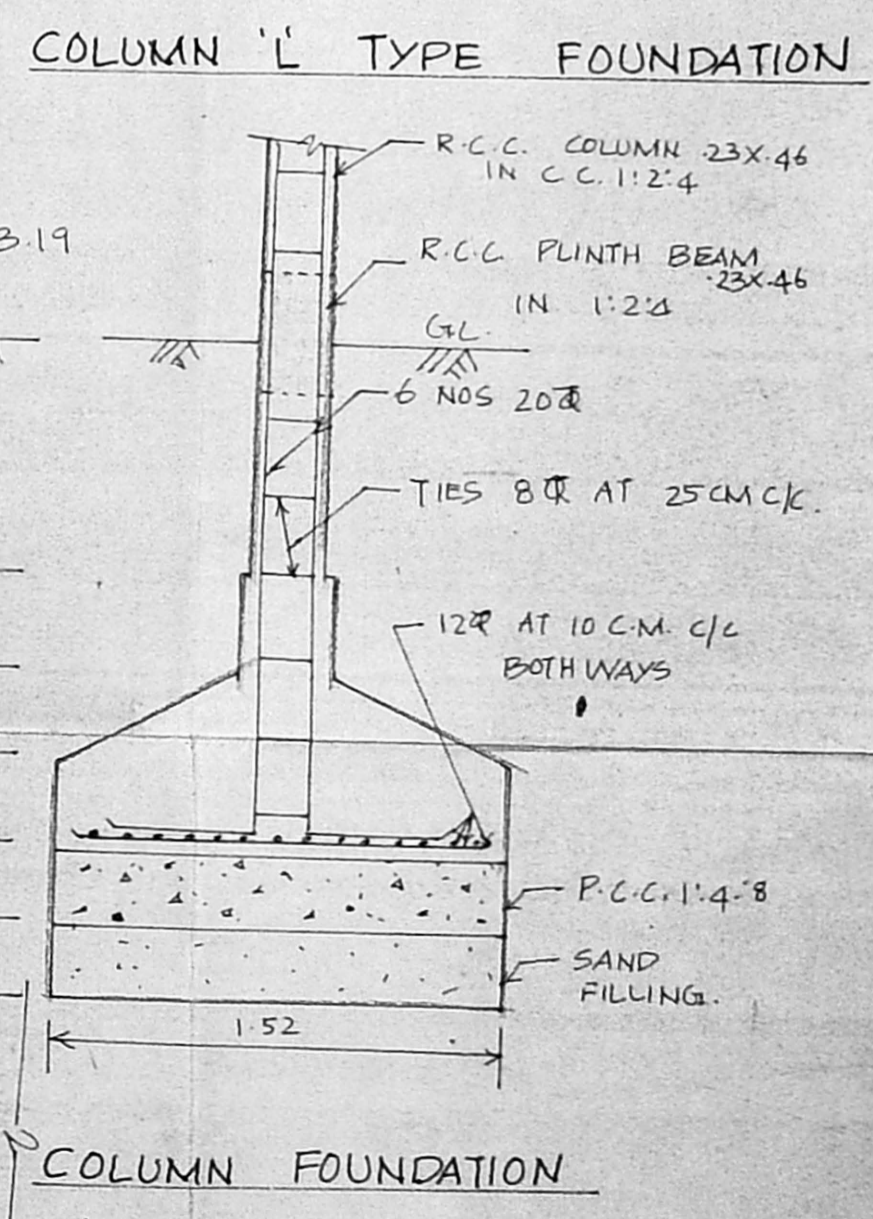
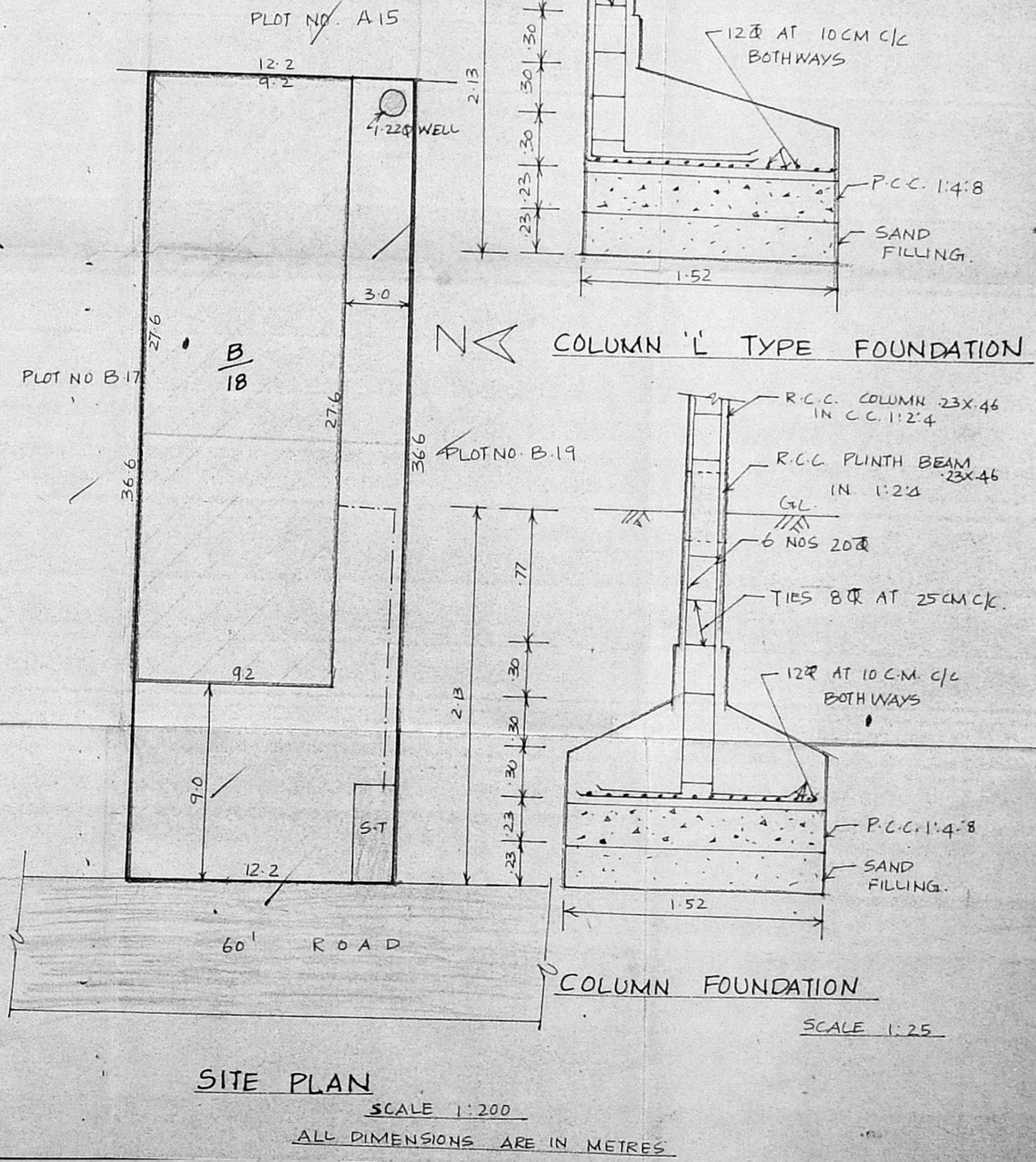
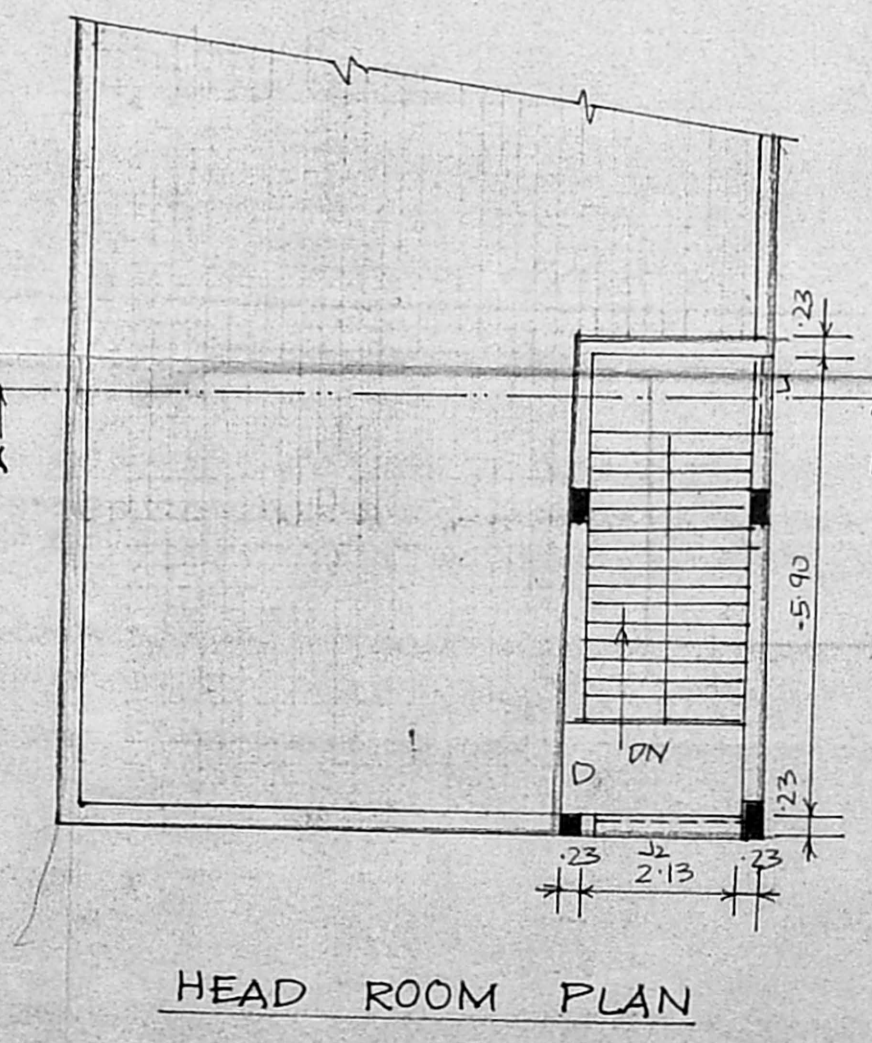
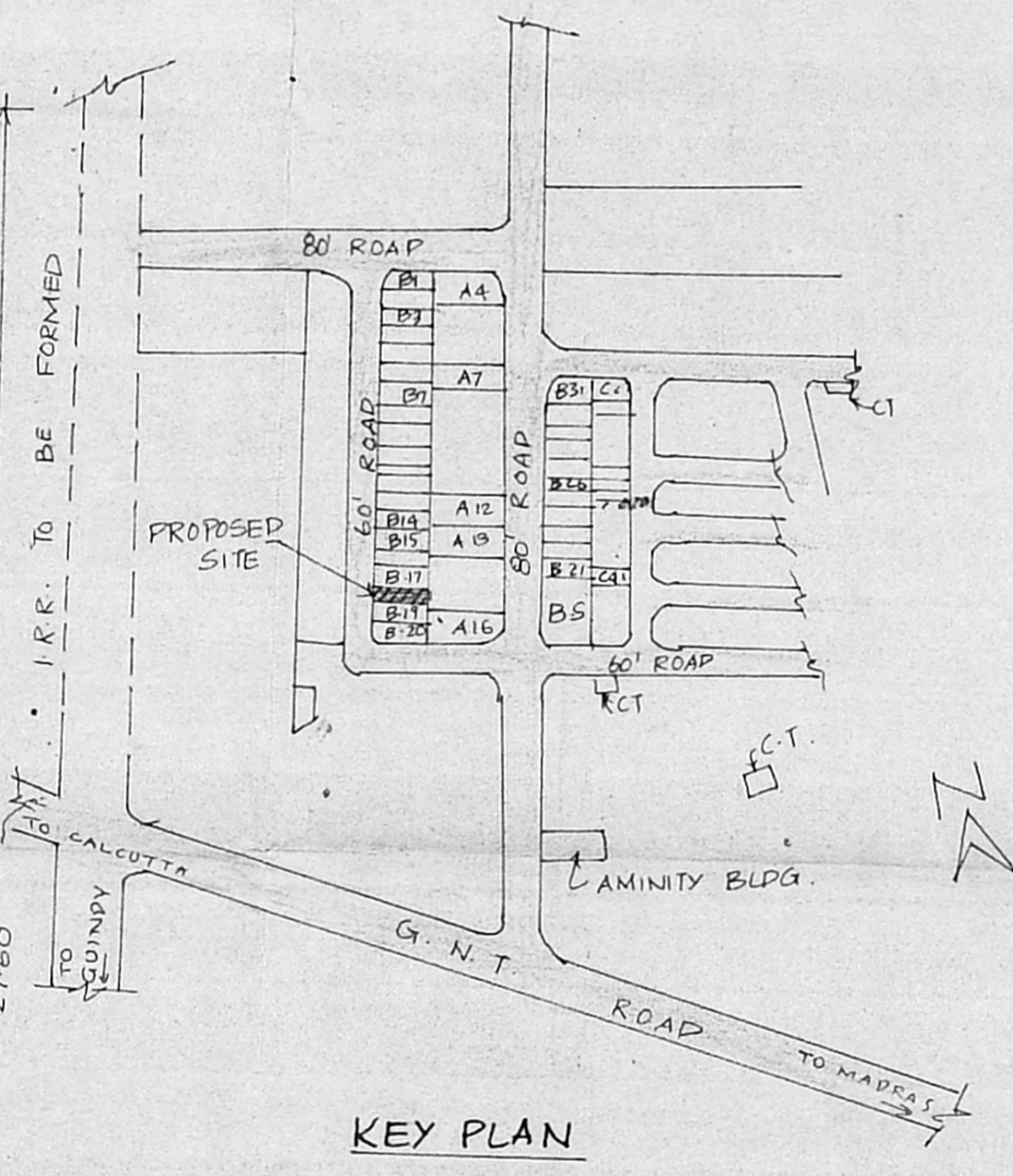
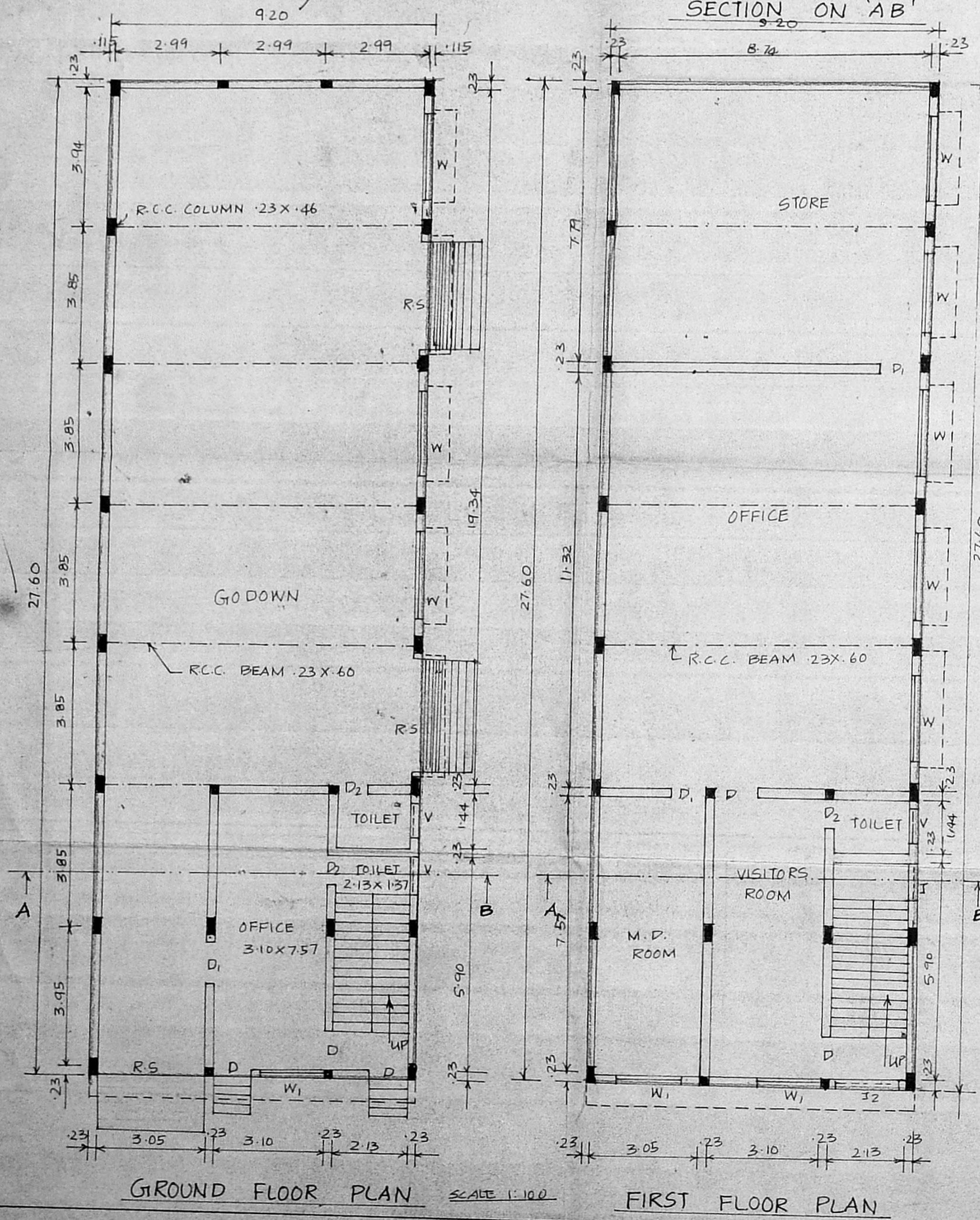

OWNER

For P.E. Transport Corporation
M.M.D.A. Partner.

T. G. KRISHNAMURTHY RAO
CIVIL ENGINEER
CLASS I LICENSED SURVEYOR NO. 370
CORPORATION, F.M.T. RIS
C-10, SA. AVE. 5
VIL. LAKE VIEW ROAD, MADRAS-600008
LICENSED SURVEYOR